



Friedrich, Caspar David, 1774-1840. *Woman before the Rising Sun (Woman before the Setting Sun)*

October 18, 2020  
Warner Memorial Presbyterian Church  
10123 Connecticut Avenue, Kensington, MD 20895  
301-949-2900 phone • 301-933-7704 fax  
[www.warnermemorial.org](http://www.warnermemorial.org), [office@warnermemorial.org](mailto:office@warnermemorial.org)

AaZ '@Zxfb/Z \_nx{aZ '1nxX-y'ž M'

ÜÜ@Ü'Mk a

5V{nUZx'Üa\$YÜYÜ'

†) \*2 "@

H " † 52 "

*Rev. Adele Crawford*

L552 '( B\*ž ° 3† " ' .

( ° A) "?\*3( '\*3'( 5ž @3° 2 " ' .

1\*( ) A\*3( 'A) " † ) ?\*@† ° 3ž 1" ' .

As we light the Christ candle, we remember to pray for all who are finding their voice, and for all who are willing to listen.

1\* " '5' 'A) " † ) B?† ) ' .

LEADING US IN WORSHIP

Liturgist: Susan Kline

Representing the Congregation: Jim Bresee

Song Leader: Peter Smeallie

Musician: Sungho Paik

Pastor: Rev. Adele Crawford

Zoom Hosts: Dave Grace, Patrick McGlade, Mark Eakin

Zoom Guidance: Dave Grace

5<" 3\*3( 'G51B3A° ?J

*Sungho Paik, Musician*

*Valse Op.69 No.1 by Frederick Chopin*

*Please meditate in silence during the Opening Voluntary.*

† ° 11'A5 'H 5?@) \* <

*Susan Kline, Liturgist  
Jim Bresee, Congregation*

The goodness of the Lord passes before us;

...AaZ l M Z n\_{aZ) n j t ' 5 l Z b y u x n V J M k Z X ' \_ n x ' M j { n ' a Z M a'

God is gracious and merciful to whomever God chooses;

...@an, | y ' t n | x ` j n x t \$ 5 ' 1 n x X \$ , Z ' u x M t E

) J2 3

*Peter Smeallie, Song Leader*

→ n j t \$ ) n j t \$ ) n j t £ 1 n x X ( n X ° j k b a { t £ ® Ø Ü

# 1 Holy, Holy, Holy! Lord God Almighty!

Descant

4 Ho - - - ly,

1 Ho - ly, ho - ly, ho - ly! Lord God Al - might - y!  
2 Ho - ly, ho - ly, ho - ly! all the saints a - dore thee,  
3 Ho - ly, ho - ly, ho - ly! though the dark - ness hide thee,  
4 Ho - ly, ho - ly, ho - ly! Lord God Al - might - y!

The first system of the musical score is in G major (one sharp) and 4/4 time. It features a descant on the vocal line, followed by four-part harmony for voices. The lyrics are: "4 Ho - - - ly," followed by four verses of the hymn.

ho - - - ly,

Ear - ly in the morn - ing our song shall rise to thee.  
cast - ing down their gold - en crowns a - round the glass - y sea;  
though the eye of sin - ful - ness thy glo - ry may not see,  
All thy works shall praise thy name, in earth and sky and sea.

The second system continues the musical score. It begins with a descant on the vocal line, followed by four-part harmony. The lyrics are: "ho - - - ly," followed by a four-line stanza of text.

5 < " 3 \* 3 ( ' < ? ° J " ?

Susan Kline, Liturgist

You know each of us by name, O God,  
and in your sight we have found favor,  
yet our minds cannot comprehend the vision of your glory  
or the vastness of your love.  
Grant that as we glimpse your greatness,  
reflected in your many gifts,  
we may always return to you  
the praise that is yours alone.  
We ask this through Jesus Christ our Lord. Amen.

( 15? \* ' < ° A? \*

Peter Smeallie, Song Leader

(jnxt UZ{n{aZ' MaZxSMIX{n{aZ@nl S  
MIX{n{aZ) njt ( anyf"  
° yk', Myb {aZUZ b l b` S  
byl n,, MIXZfZxylMj UZS  
H nxjX,, k|an| {ZI X<sup>a</sup>  
° k ZI <sup>a</sup>° k ZI <sup>a</sup>

† ° 11A5 † 53' " @@53

Rev. Adele Crawford

B3\* @53 <? ° J" ? '5' † 53' " @@53

Rev. Adele Crawford

( nX'n\_k ZxVtS  
„ Z'ujWZ'n| x{x| y{ b {M` bJZ{ab`y»  
{ab`y„ Z`VM yZZ`MIX{n| Va»  
MIX'w| Zy{bnl , aZ{aZx'tn| 'MZ'xZMjt {aZxZ<sup>a</sup>

' nx` bZ`| yS) njt` 5l ZS  
„ aZl , Z`Nj {n'xZVh` l bZ:  
{aM'tn| 'MZ`M, Myl ZMxUtS  
uMlZl {jt , M`b` \_nx| y{n'xZVh` l bZ:  
tn| x'uxZyZl VZ`MIX'tn| x` jnxt<sup>a</sup>  
) Zju| y, aZl , ZjnyZ'n|x, M'S  
MIX`\_nx` bZ`| y, aZl , Z`\_nx` Z{  
{n, ank , Z{x| jt`UZjnl`<sup>a</sup>

1nfZx'n\_h| y{bVZS  
nuZl`n|xZtZy{n'yZZ'tn|`  
nuZl`n|xZMx{n'aZM'tn|`  
nuZl`n|x'aZMx{y{n'jnfZ'tn|`  
MIX`nuZl`n|x'aMxY{n'yZxfZ'tn|`<sup>a</sup>

Silent Prayer of Confession

? " @<53@ 'A5 † 53' " @@\*53

Peter Smeallie, Song Leader

-@ubt{n\_{aZ'1bfb` `(nX®ØYãã

@ubt{n\_{aZ'jbfb` `(nXS

\_Mj'MxZya'nl'k Z^a

@ubt{n\_{aZ'jbfb` `(nXS

\_Mj'MxZya'nl'k Z^a

2 Zj{k Z''k njX'k Z''

\_lj'k Z''|yZ'k Z^a

@ubt{n\_{aZ'jbfb` `(nXS

\_Mj'MxZya'nl'k Z^a

° @B?° 3† " '5' '<° ?ž 53

'''Rev. Adele Crawford'  
Jim Bresee, Congregation

Friends, hear and believe and proclaim the Good News:

\* /Zy| y† axby{S

1nfZ'UxZMly{axn|` a'aMxZX\$

) nuZ'UxZMly{axn|` a'XZyuMx\$

1bZ'UxZMly{axn|` a'XZMa^a

H Z'MZ'\_nx` bZl SjnfxZ'MIX'yZ{`\_xZZ^a

AaMi y'UZ{n'(nXE

† " 1"Ł?° A\*53'5' '(5ž @(?° † "

Peter Smeallie, Song Leader

-° jjZj| bM°Øããâ`

° jjZj| bM° jjZj| bM°

° jjZj| bM° jjZj| bM°

<° @@\*3( '5' 'A) " '<° † "

Susan Kline, Liturgist  
Jim Bresee, Congregation

Being reconciled to God, let us be reconciled to one another.

The peace of Christ be with you all ...

° | X'lym', ka'tn| a'

Let us enter gallery view and greet one another with signs of Christ's peace.

A) " <?5† 1° 2 ° A\*53 '5' 'A) " 'H 5?ž'

<?° J"?' ' 5? '\*11B2 \*3° A\*53

*Susan Kline, Liturgist'*

Mighty God,  
you spoke to your people in the pillar of cloud  
as they walked together in the wilderness.

Speak to us through your Word today,  
that we may hear you calling us  
out of the wilderness places in our lives  
and into new places you have promised to show us.  
In the name of Christ, we pray. Amen.

@ ?\*<AB?" '1" @@53

*Rev. Adele Crawford*

Exodus 33:12-23

Moses said to the Lord, "See, you have said to me, 'Bring up this people'; but you have not let me know whom you will send with me. Yet you have said, 'I know you by name, and you have also found favor in my sight.' Now if I have found favor in your sight, show me your ways, so that I may know you and find favor in your sight. Consider too that this nation is your people." He said, "My presence will go with you, and I will give you rest." And he said to him, "If your presence will not go, do not carry us up from here. For how shall it be known that I have found favor in your sight, I and your people, unless you go with us?"

In this way, we shall be distinct, I and your people, from every people on the face of the earth.”

The Lord said to Moses, “I will do the very thing that you have asked; for you have found favor in my sight, and I know you by name.” Moses said, “Show me your glory, I pray.” And he said, “I will make all my goodness pass before you, and will proclaim before you the name, ‘The Lord’;[a] and I will be gracious to whom I will be gracious, and will show mercy on whom I will show mercy. But,” he said, “you cannot see my face; for no one shall see me and live.” And the Lord continued, “See, there is a place by me where you shall stand on the rock; and while my glory passes by I will put you in a cleft of the rock, and I will cover you with my hand until I have passed by; then I will take away my hand, and you shall see my back; but my face shall not be seen.”

This is God’s word to us.

AaMi y’UZ {n’( nX<sup>a</sup>

@?2 53

“Known by Name”

*Rev. Adele Crawford*

2 | yW’\_nx?Z\_jZV{bnl

*Holy, Holy, Holy* by Mark Hayes

) J2 3

*Peter Smeallie, Song Leader*

-( nX\$ŁZ {aZ`1nfZ {n@ZM’Wa`MIX’OZZu`2 Z®CaBP



# God, Be the Love to Search and Keep Me

543

O Christ, Surround Me



1 God, be the love to search and keep me; God, be the prayer to  
 2 Bind to my-self the Name of Ho - ly, great cloud of wit - ness-  
 3 Bright-ness of sun and glow of moon-light, flash - ing of light-ning,  
 4 Walk - ing be-hind to hem my jour - ney, go - ing a - head to  
 5 Christ in the eyes of all who see me, Christ in the ears that



move my voice; God, be the strength to now up - hold me:  
 es en - fold; proph - ets, a - pos - tles, an - gels wit - ness:  
 strength of wind, depth of the sea to soil of plan - et:  
 light my way, and from be - neath, a - bove, and all ways:  
 hear my voice, Christ in the hearts of all who know me:

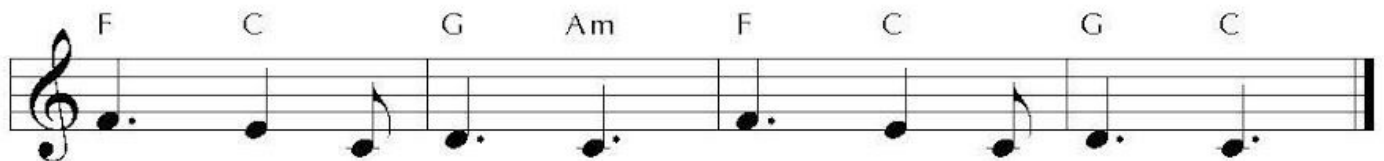

O Christ, sur-round me; O Christ, sur-round me.

A) " ? " @ 53 @ ' A5 ( 5 ž ' .

° ' ' \* ? 2 ° A \* 53 ' 5 ' " ° \* A)

Jim Bresee, Congregation

Excerpt from *the Brief Statement of Faith*

¶ ZfZxjM{b` jnfZ\$  
 {aZ'( nX'n\_° UxMAMk 'MIX'@MMA VanyZ'MMhfZI MI{uZnujZ'  
 {n'UjZyy'Nj'\_Mk bZy'n\_{aZ'ZM{a'  
 ) ZM{b` {aZbx'Vxt\$  
 ( nX'XZjb'ZxZX {aZ'ValbXxZI 'n\_°yXZj'  
 \_xnk {aZ'an| yZ'n\_Unl XMZ'a'  
 1nf{b` | y'y{bj\$  
 ( nX'k MIZy| yaZby, b{a'f axby'n\_{aZ'VhfZI MI{a'  
 1b'Z'Mk n{aZx, an, bj'l n{ \_nxyMIZ'aZxi | xyb` ValbX\$  
 jb'Z'M\_MaZx, an'x| l y'n, ZjVnk Z{aZ'uxnXb' M'ank Z\$  
 ( nX'by'\_M{a\_| j'y{bj'a'

@ ° ? \* 3 ( ' 5 B ? ' / 5 J @ ° 3 ž † 5 3 † " ? 3 @

*Rev. Adele Crawford*

< ? ° J " ? @ 5 ' A ) " < " 5 < 1 " ' .  
 A ) " 1 5 ? ž @ < ? ° J " ?

*Rev. Adele Crawford*  
*Jim Bresee, Congregation*

5 | x' MaZx\$, an'Mk' b' aZMfZI \$aMjn, ZX'UZ {at'l M Z\$ {at'i b` Xnk 'Vnk Z\$  
 {at', bj'UZ Xnl Z\$nl 'ZM{a'My' b' by'b' aZMfZI a'( bfZ | y{aby'XM'n | x'XN'†' UxZM' .  
 MIX' \_nx' bfZ' | y'n | x'XZU{ySMj, Z' \_nx' bfZ' n | x'XZU{nxy' MIX' jZM' | y'l n{ 'b {n'  
 {Zk u{Ml S U | { XZjb'Zx' | y' \_xnk ' Zfb'a' nx' {ab' Z' by' {aZ' i b` Xnk \$ MIX' {aZ'  
 un, ZxSMIX {aZ' jnx†\$ \_nxZfZx'a' ° k Zl a'

2 5 2 " 3 A " 5 ? ' @ " H ° ? ž @ \* <

*Kay Gorman*

Ł ? \* 3 ( \* 3 ( ' 5 B ? ' 5 ' ' " ? \* 3 ( @ ° 3 ž ' ( \* A @

*Rev. Adele Crawford*

† Nj' \_nx {aZ' 5 \_Zxb`

To fill the electronic offering plate,  
follow this link: <http://Warnermemorial.org/Donate>

Click "Ways to Give" (Under the word 'Church' at the top right of the page)  
Scroll to the bottom of the page and click on "Give Now"

Or mail a check to:

Warner Memorial Presbyterian Church  
10123 Connecticut Avenue  
Kensington, Maryland 20895

The earth is the Lord's and all that is in it; the world and those who live in it. Let us continue our morning worship with the giving of our tithes and offerings.

5\_Zx{nxt

*Sungho Paik*

*Gigue from Suite VII by G.F. Handel*

ž n. njn` t

*Peter Smeallie, Song Leader*

<MjZ' (nXS\_xnk ; ank 'Mj UjZyb` y\_jn,, ...  
<MjZ' (nXS\_Mj WZM| xZyaZxZ UZjn,, ...  
<MjZ' (nX'MhfZStZ'aZMfZI jt' anyt' ...  
<MjZ' MaZS@n SMIX) njt' ( anyt'^° k ZI ^°

<xMfZx'n\_ž ZXbMl|nl (in Unison)

*Jim Bresee, Congregation*

( nXSfWZu{ {aZyZ` b{y}» 'Munx{nl 'n\_n| xjbZy»  
{aM'b {aZk ; Z'k M`\_b X'n| xyZjfZy| n{jZyyZI ZXS'  
U| {l Z,, jt', nx{atS{x| jt', ZMf{atSM X'XZZujt' UjZyyZX^°  
° k ZI ^°

@ 3ž \*3( ' 5?A) .

) J2 3

*Peter Smeallie, Song Leader*

-AaZ' a| xVa'n\_ž axy{t' Ml n{ŁZŁn| l X®Qáá'

766

# The Church of Christ Cannot Be Bound

1 The church of Christ can - not be bound by  
 2 True faith will o - pen up the door and  
 3 True love will not sit i - dly by when  
 4 If what we have we free - ly share to  
 5 The church of Christ can - not be bound by

walls of wood or stone. Where char - i - ty and  
 step in - to the street. True ser - vice will seek  
 jus - tice is de - nied. True mer - cy hears the  
 meet our neigh - bor's need, then we ex - tend the  
 walls of wood or stone. Where char - i - ty and

love are found, there can the church be known.  
 out the poor and ask to wash their feet.  
 home - less cry and wel - comes them in - side.  
 Spir - it's care through ev - ery self - less deed.  
 love are found, there can the church be known.

1) ° ? ( " ° 3ž ĺ " 3 " ž † A\*53  
 ? " @53@

Rev. Adele Crawford  
 Peter Smeallie, Song Leader

-Jn| ° xZ'3n{ ° jnl Z®John Horman

*unis.*

“Lo, I am with you now and al - ways.

© 1999 Abingdon Press

3 *poco rit.*

Wheth-er times are good or bad, when you're hap - py, when you're sad re -

5

mem - ber, re - mem - ber you are not a - lone. Re -

7

mem - ber, re - mem - ber, you are not a - lone.

9

*molto rall.*

8vb

*Allegro from Suite VII* by G.F. Handel

*The Closing Voluntary provides a time for reflection*

?Zyn| xVZy`

*Glory Be to the Father*, Public Domain

*Praise God from Whom All Blessings Flow*, Public Domain

*Spirit of the Living God*, Text and Music © 1935 Birdwing Music (ASCAP). (admin. EMICMGPublishing.com). All rights reserved. Used by permission. CCLI #4171192

*Alleluia!* Music © 1985 Fintan O'Carroll and Christopher Walker. Published by OCP. All rights reserved. Used by permission.

*Holy, Holy, Holy! Lord God, Almighty!*, Korean Trans. © Christian Literature Society of Korea Music Desc. © 1948, ren. H. W. Gray Co., Inc. (a div. of Belwin-Mills Publishing Corp.) All rights reserved. Used by permission. Reprinted and streamed under OneLicense.net #A-735849.

*God, Be the Love to Search and Keep Me*, Text and Music: Richard Bruxvoort Colligan, © 2004 This Here Music, Worldmaking.net. All rights reserved. Used by permission. Reprinted and streamed under OneLicense.net #A-735849.

*The Church of Christ Cannot Be Bound*, Text: Adam M. L. Tice, 2005. Music: African American spiritual; Jubilee Songs, 1884; adapt. Harry T. Burleigh, 1940. Text © 2005 GIA Publications, Inc. All rights reserved. Used with permission. Reprinted and streamed under OneLicense.net #A-735849.

*You Are Not Alone*, Text and Music © 1996 Abingdon Press (Admin. By Music Services, Inc.). All rights reserved. Used by permission. CCLI #4171192

Opening Voluntary: *Valse Op.69 No.1* by Frederick Chopin. Chopin Complete Works IX Waltzes ©1950 by Instytut Fryderyka Chopina, Warsaw, Poland

Music for Reflection: *Holy, Holy, Holy* by Mark Hayes. Mark Hayes for the Intermediate Pianist ©2006 Lorenzo Music Publication

Offertory: *Gigue from Suite VII* by G.F. Handel. Handel Suiten I Publisher: Edition Peters C.F.Peters: Frankfurt London New York

Closing Voluntary: *Allegro from Suite VII* by G.F. Handel. Handel Suiten I Publisher: Edition Peters C.F.Peters: Frankfurt London New York

Friedrich, Caspar David, 1774-1840. *Woman before the Rising Sun* (Woman before the



Jn| xł a| xVa 'Aaby'H ZZi`

@ | XM\$5V{nUZxÜä`

9:30 - 9:45 Intergenerational Time  
9:45 - 10:45 Adult Study  
9:45 - 10:15 Children & Youth Music OR Study  
10:15 - 10:50 Children & Youth Study  
9:30 - 12:30 Young Children Sunday School  
11:00 Worship  
12:15 Fellowship Rooms  
1:00 Deacons Meeting (Meeting ID: 722 232 394)  
3:00 Family Hike

A| ZyXM\$5V{nUZxÝÛ`

Newsletter Deadline

H ZXI ZyXM\$5V{nUZxÝÛ`

2:00 Coffee with the Pastor

' xXM\$5V{nUZxÝP`

7:00 PW Book Club

@M| xXM\$5V{nUZxÝB`

9:00 Church Work Day

@ | XM\$5V{nUZxÝä`

9:30 - 9:45 Intergenerational Time  
9:45 - 10:45 Adult Study  
9:45 - 10:15 Children & Youth Music OR Study  
10:15 - 10:50 Children & Youth Study  
9:30 - 12:30 Young Children Sunday School  
11:00 Worship  
12:15 Congregational Meeting  
Fellowship following the Meeting



1nni b` ° aZM`

Tuesday, October 27 – LCYC Fundraiser at Chipotle

Sunday, November 1 – All Saints’ Sunday

Sunday, November 8 – 3:00 to 4:00pm - Drive-thru Pledge Sunday Event;  
Roundtable on Hunger and Homelessness during Covid-19 in Montgomery County

@ I XM @vannj aMy y{M{ZX£ Our Sunday School virtual offerings start at 9:30am.

The schedule is as follows:

- 9:30 - 9:45 Intergenerational Time
- 9:45 - 10:45 Adult Study
- 9:45 - 10:15 Children & Youth Music OR Study
- 10:15 - 10:50 Children & Youth Study
- 9:30 - 12:30 Young Children Sunday School

Descriptions of each may be found on the website.

@Z,, MXYabul Nk uNbl £Z` b y`AnXM£

It's that time of year when we are asked to think about how we can be good stewards and contribute to Warner's ministries. It's been a challenging year (and it's only October!) but God has been with us all along the way, so this year's stewardship theme is *Journey With Hope*, based on [Deuteronomy 2:7](#)

This year, there are two ways we can make our pledges of money, time and talent.

1. You should soon receive a letter in the mail along with a traditional pledge card which may be returned by mail or brought to a drive-thru event scheduled for Pledge Sunday, November 8, 3:00 to 4:00pm at our parking lot.
2. Complete your pledge form online at: <http://warnermemorial.org/pledge> or use this QR code.



With God’s help, Warner is moving forward to becoming the Beloved Community that God envisions for us. As we *Journey With Hope*, we ask you to equip the church along the way. Please prayerfully consider what God is calling you to give, and then make a commitment to support our *Journey With Hope*.

Family/mentor hike this afternoon, from 3:00 to 4:00pm. Families with young children welcome or youth are welcome. Directions: (4140 Wexford Drive Kensington, MD 20896, (<https://www.montgomeryparks.org/parks-and-trails/ken-gar-palisades-park/>).

Dina will be working remotely this week, October 19 -23. The best way to contact her is through email, [office@warnermemorial.org](mailto:office@warnermemorial.org).

On Saturday, October 24, from 9:00am to 12:30pm our Building and Grounds Commission has projects for volunteers to care for our building, preserving it for its present and future use. Can you help trim a maple tree by Calvert Place? Paint exterior doors? Clear outside drains? Or other small tasks? Come to learn or teach a skill and share your offering of time and talent. In this time of pandemic, we are eager to have households work together on a project. People who are working indoors will need to wear face masks. Please let us know if and when you can help to care for this place that many call home. Contact June Eakin at [june.eakin@mac.com](mailto:june.eakin@mac.com) , or by phone.

On Sunday, October 25, following our Zoom worship service, please plan to stay tuned for our congregational meeting. The purpose of this meeting is to elect officers to the next Nominating Committee, and to the Deacon and Session classes of 2022 and 2023.

Make dinner a selfless act by joining us for a fundraiser to support the Learning Center for Young Children. Come to the Chipotle at 10526 Connecticut Avenue in Kensington on Tuesday, October 27, between 5:00pm and 9:00pm. Tell them you're supporting The Learning Center for Young Children and 33% of the proceeds will be donated to LCYC! You can order online for pickup. Use code 4VP7EDJ before checkout in "promo" field. Orders placed on Chipotle.com or through the Chipotle app for pickup using this unique code will be counted towards the fundraiser.

If you visit the church building during school days, please avoid the ground floor. Enter through the Connecticut Avenue elevator tower door. Also, because of coronavirus, keep your distance from LCYC staff and students. Thanks for your cooperation.

Jaff Bamenjo is an international peacemaker for the Presbyterian Mission Agency, from Cameroon. For more than a decade, he has received support from the 75% of the Peace & Global Witness Offering that goes to the denomination which has enabled him to find successful ways to address the root causes of hunger in Cameroon. Additionally, gifts from P&GW have allowed him to travel to the United States to share information about the humanitarian disaster that is happening there. By participating in this offering, we have the power to extend God's love across the seas. In return, *"May the God of peace give you peace at all times in all ways."* — 2 Thessalonians 3:16

Sign up for the offering here!

- Sign up [here!](#)
- Click [here!](#)
- Don't do Zoom? Don't worry! Meet Rev. Adele for a socially distant in-person visit at the end of your driveway, in your yard, etc. Contact Dina in the Church Office to get on Rev. Adele's calendar.

You won't want to miss our next Second Sunday roundtable discussion (Sunday, November 8) on Housing and Homelessness during COVID 19 in Montgomery County. Joining us are Executive Directors of Rainbow Place, Bethesda Cares, and House of Divine Guidance. Mark your calendars and prepare your post-worship snack for a fruitful discussion.

What songs speak deeply to you? What music sustains you when you're going through a rough patch? A song that feeds your soul might be a hymn--but you're encouraged to think beyond the bounds of sacred music to music that is made sacred through our lived experience with it. This fall we're compiling a WMPC Playlist called "Songs for the Journey," to accompany us as we read the story of the Israelites trek toward the Promised Land, and as we navigate our own path through uncharted territory. Our playlist will be available on Spotify, which you can access for no charge whenever you want [here](#). Email Rev. Adele to have your selection added.

Volunteers are needed each and every Sunday. Expand your horizons and knowledge and be an on-line worship leader! [Click here to sign up.](#)

